

Flood Inundation Areas in Part of Nagaon District, Assam State

Resourcesat-2A AWiFS Satellite Image of 07-06-2025(1030 IST)

For Official Use



MAP ID : 2025/FL/AS/VAP/10a/07062025

Date of Issue: 08-06-2025

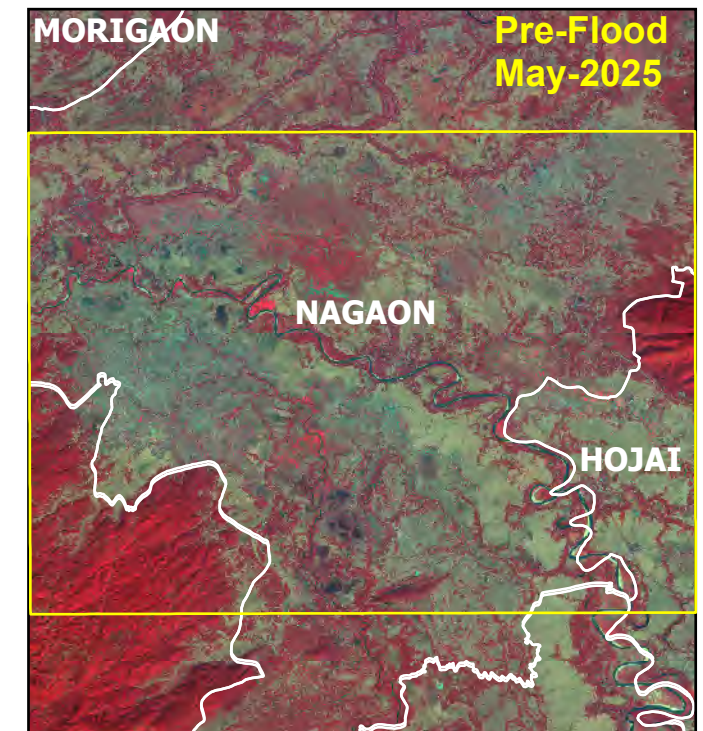
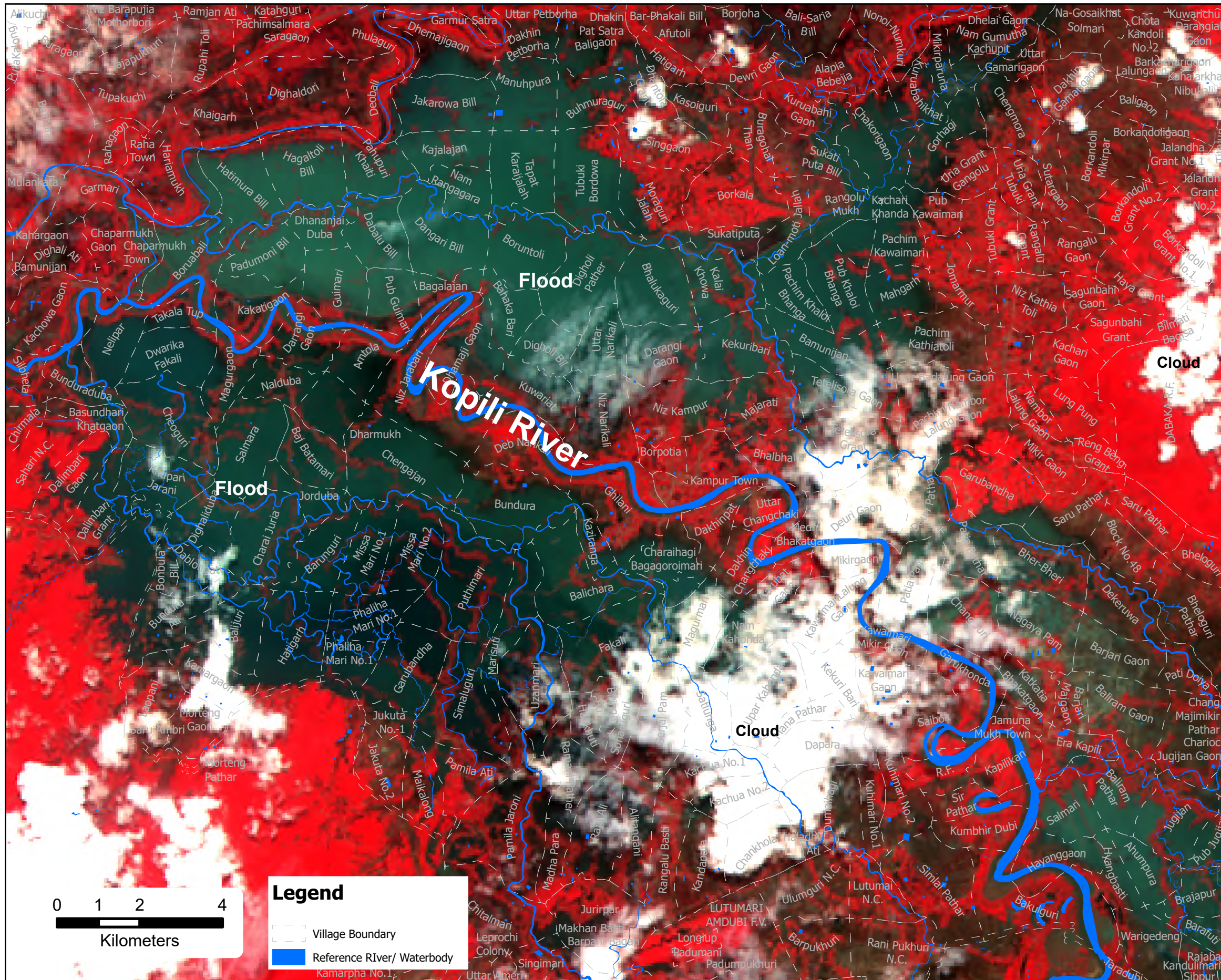
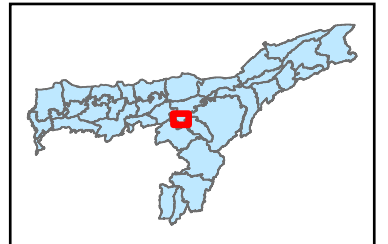
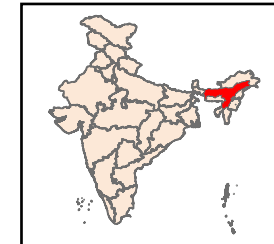

Disclaimer : This Map is prepared on rapid mapping mode for immediate use and sharing amongst official agencies. This provides preliminary results. Flood inundation may include rain water accumulation / flood water in low lying areas. All geographic information has limitations due to the scale, resolution, date and interpretation of the original source materials. No ground verification is done

Note: LULC data at 1:10000 scale under SISDP-U is used as reference

Disaster Management Support Group
National Remote Sensing Centre, ISRO
Dept. of Space, Govt. of India
Hyderabad- 500 037
E-Mail: flood@nrsc.gov.in
www.nrsc.gov.in

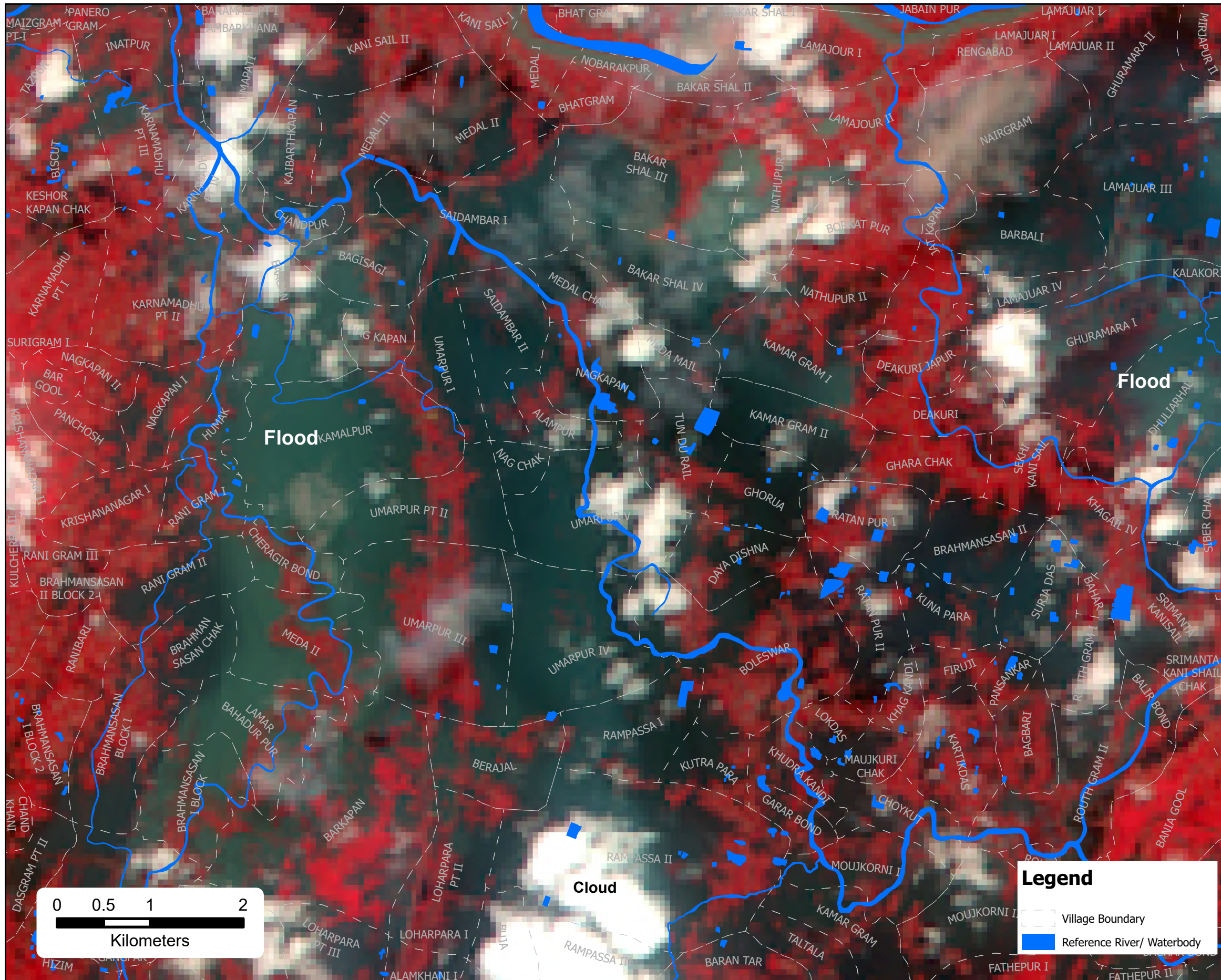

MAP ID : 2025/FL/AS/VAP/10b/07062025

Date of Issue: 08-06-2025

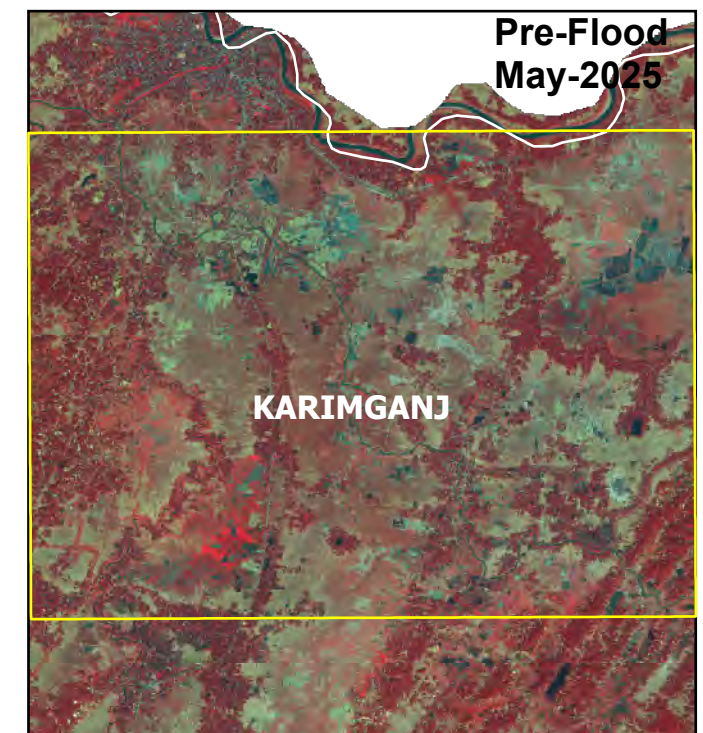
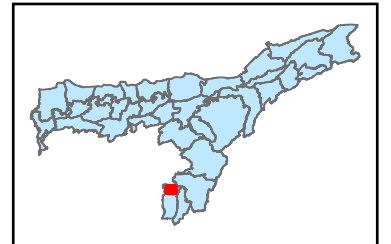
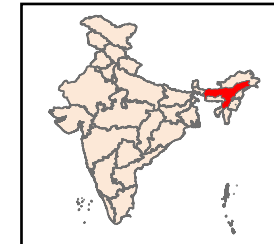

Disclaimer : This Map is prepared on rapid mapping mode for immediate use and sharing amongst official agencies. This provides preliminary results. Flood inundation may include rain water accumulation / flood water in low lying areas.

All geographic information has limitations due to the scale, resolution, date and interpretation of the original source materials. No ground verification is done

Note: LULC data at 1:10000 scale under SISDP-U is used as reference

Disaster Management Support Group
National Remote Sensing Centre, ISRO
Dept. of Space, Govt. of India
Hyderabad- 500 037
E-Mail: flood@nrs.gov.in
www.nrs.gov.in