

Citation ' NRSC (2024) - Flood Inundated areas in Part of Uttar Pradesh (as on 14.07.2024) '. Map no : 2024/FL/UP/VAP/10a/14072024. NRSC/ISRO,Hyderabad

Citation ' NRSC (2024) - Flood Inundated areas in Part of Uttar Pradesh (as on 14.07.2024) '. Map no : 2024/FL/UP/VAP/10b/14072024. NRSC/ISRO,Hyderabad

# Sentinel-2B Satellite image showing Flood Inundation in parts of Shahjahanpur District, Uttar Pradesh State



Sentinel-2B Satellite image of 14-07-2024

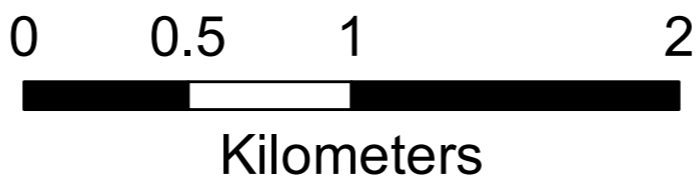
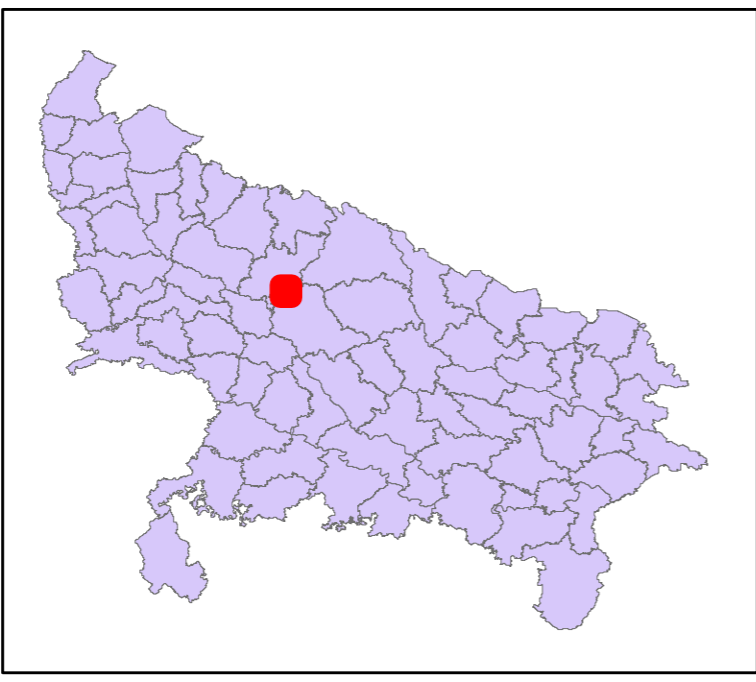
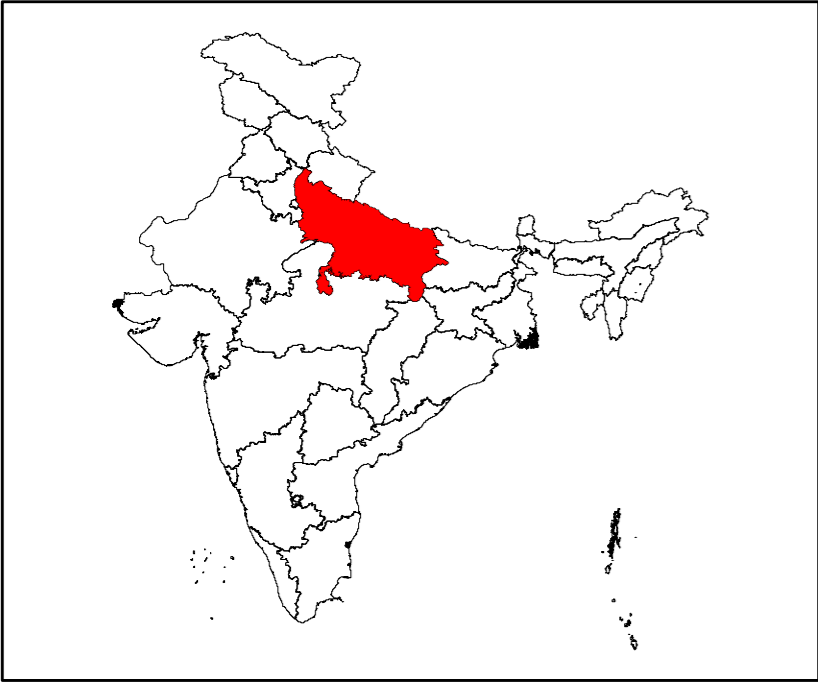
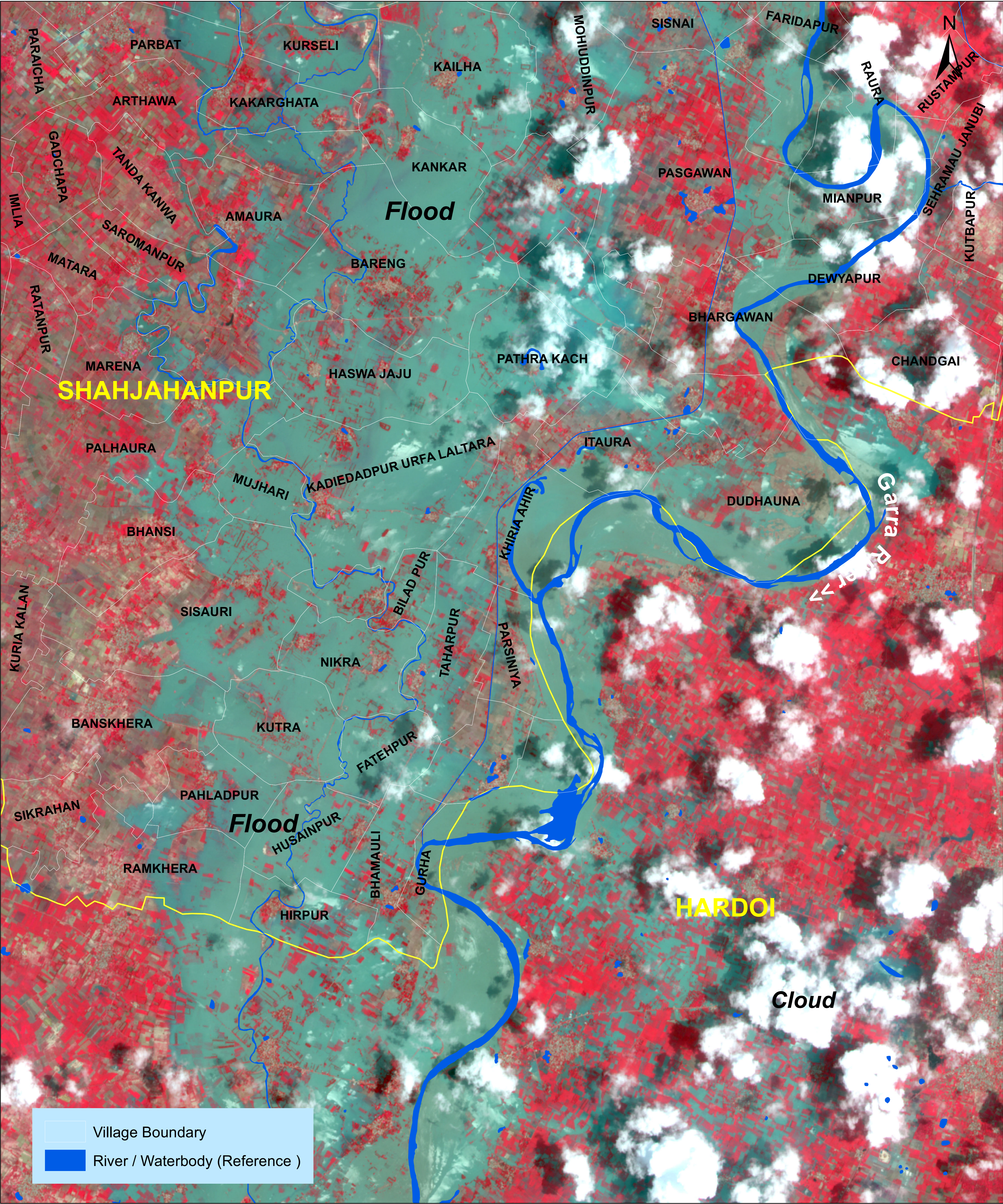

Map ID: 2024/FL/UP/VAP/10c/14072024

Date of Issue: 15.07.2024

Disaster Management Support Group  
Remote Sensing Applications Area  
National Remote Sensing Centre, ISRO  
Dept. of Space, Govt. of India  
Hyderabad- 500 037  
E-Mail: [flood@nrs.gov.in](mailto:flood@nrs.gov.in)  
[www.nrs.gov.in](http://www.nrs.gov.in)

Disclaimer : This Map is prepared on rapid mapping mode for immediate use and sharing amongst official agencies. This provides preliminary results. Flood inundation may include rain water accumulation / flood water in low lying areas. All geographic information has limitations due to the scale, resolution, date and interpretation of the original source materials. No ground verification is done

Citation ' NRSC (2024) - Flood Inundated areas in Part of Uttar Pradesh (as on 14.07.2024) ', Map no : 2024/FL/UP/VAP/10c/14072024, NRSC/ISRO, Hyderabad