

Satellite image Showing Flood Inundation in Parts of Bihar State

Resourcesat -2A AWiFS image of 17 Aug 2024

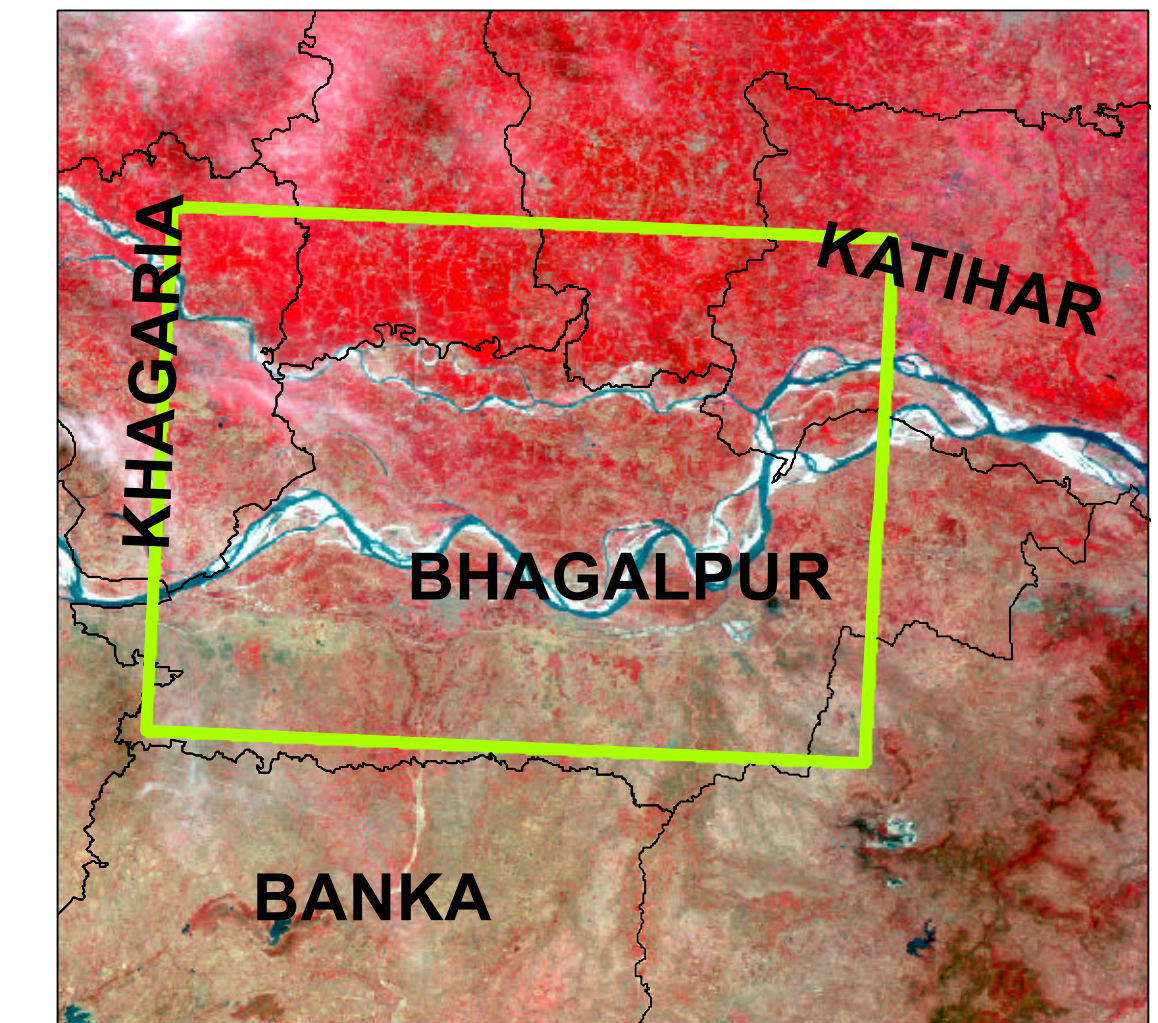
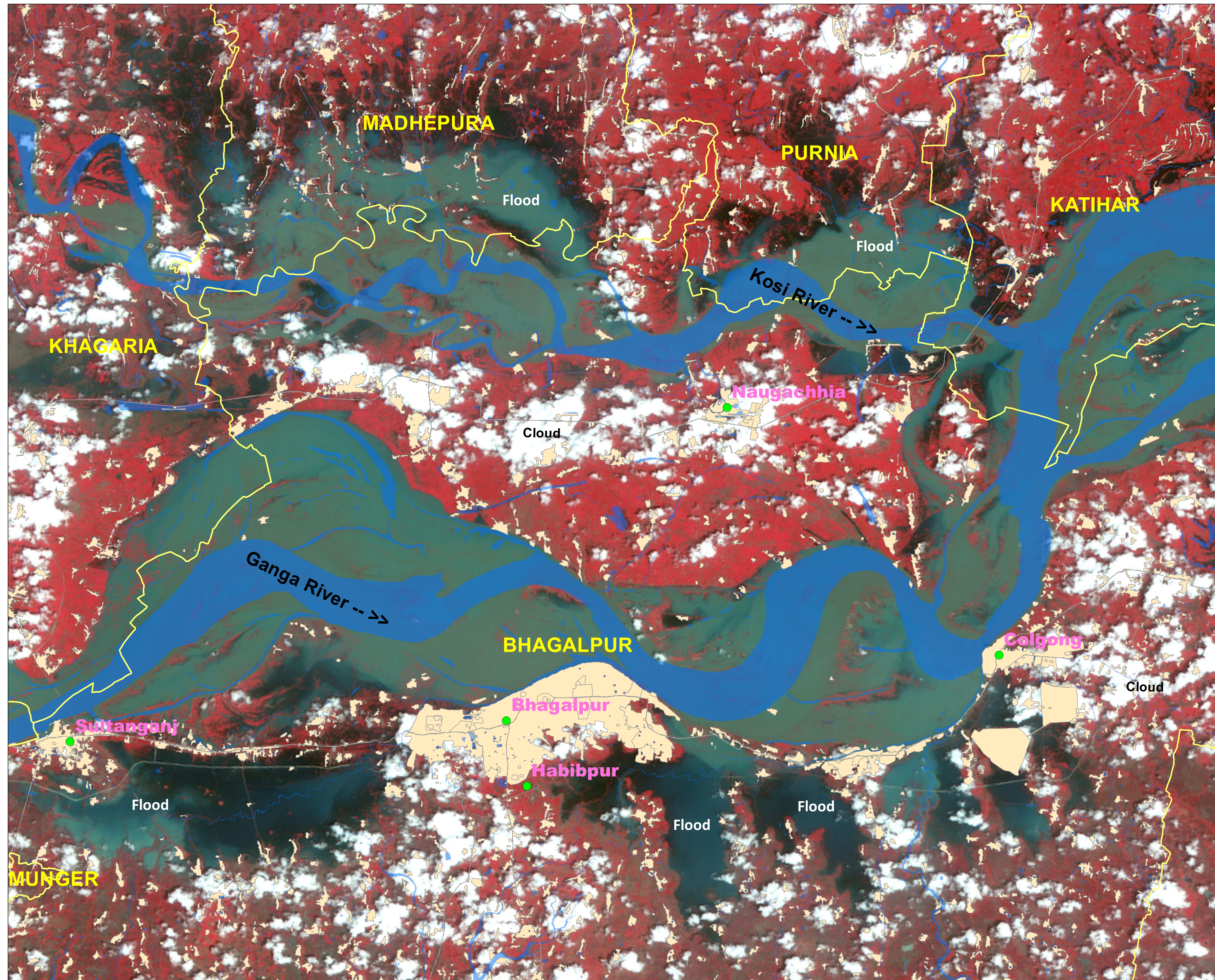

Map ID:

2024/FL/BR/VAP/27a/17082024

Date of Issue: 18.08.2024

Legend

- District Boundary
- Built up
- Canal
- River / Waterbody (Reference)
- Towns

Disclaimer : This Map is prepared on rapid mapping mode for immediate use and sharing amongst official agencies. This provides preliminary results. Flood inundation may include rain water accumulation / flood water in low lying areas. All geographic information has limitations due to the scale, resolution, date and interpretation of the original source materials. No ground verification is done

Citation : NRSC (2024) - Flood Inundated areas in Part of Bihar (as on 17.08.2024) , Map no : 2024/FL/BR/VAP/27a/17082024, NRSC/ISRO,Hyderabad

Disaster Management Support Group
Remote Sensing Applications Area
National Remote Sensing Centre, ISRO
Dept. of Space, Govt. of India
Hyderabad- 500 037
E-Mail: flood@nrsc.gov.in
www.nrsc.gov.in

Satellite image Showing Flood Inundation in Parts of Bihar State

Resourcesat -2A AWiFS image of 17 Aug 2024

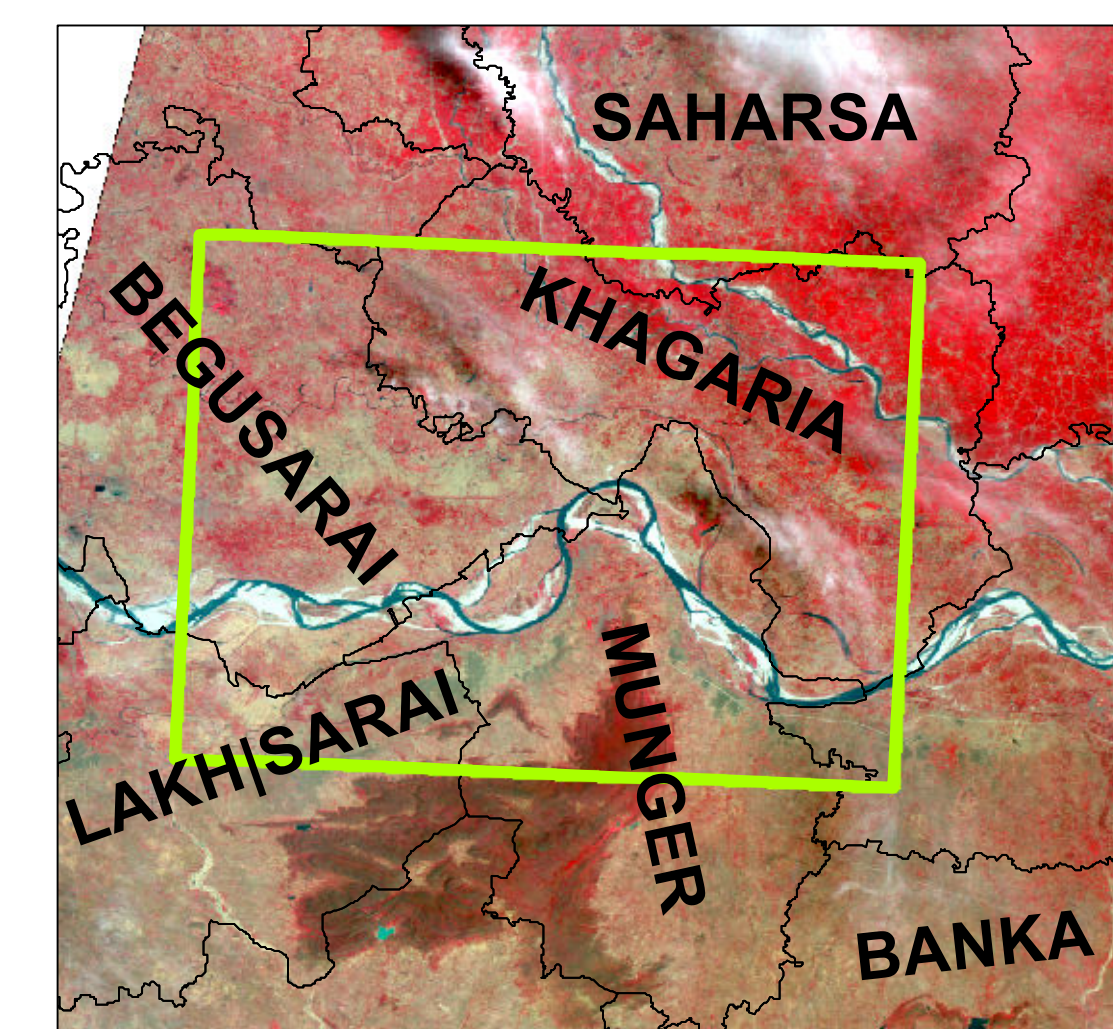
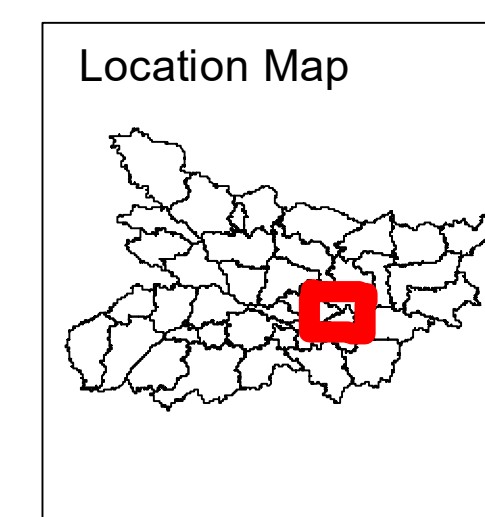
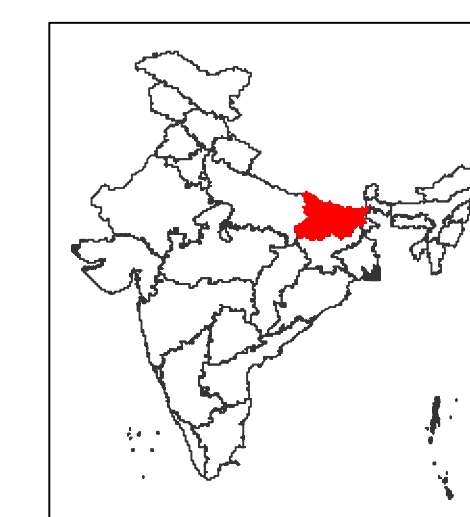
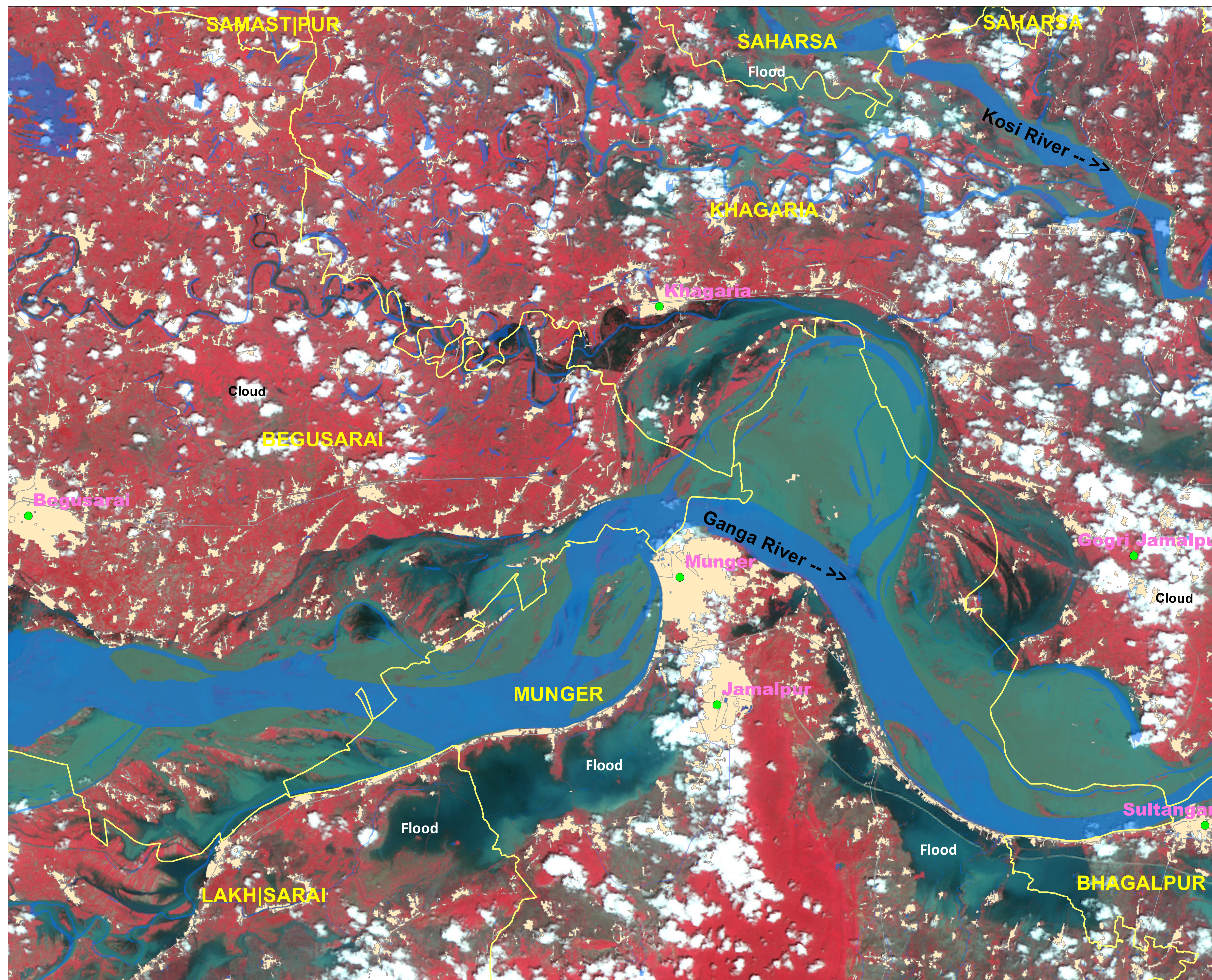

Map ID:

2024/FL/BR/VAP/27b/17082024

Date of Issue: 18.08.2024

Legend

- District Boundary
- Built up
- Canal
- River / Waterbody (Reference)
- Towns

Disclaimer : This Map is prepared on rapid mapping mode for immediate use and sharing amongst official agencies. This provides preliminary results. Flood inundation may include rain water accumulation / flood water in low lying areas. All geographic information has limitations due to the scale, resolution, date and interpretation of the original source materials. No ground verification is done

Citation : NRSC (2024) - Flood Inundated areas in Part of Bihar (as on 17.08.2024) , Map no : 2024/FL/BR/VAP/27b/17082024, NRSC/ISRO,Hyderabad

Disaster Management Support Group
Remote Sensing Applications Area
National Remote Sensing Centre, ISRO
Dept. of Space, Govt. of India
Hyderabad- 500 037
E-Mail: flood@nrsc.gov.in
www.nrsc.gov.in

Satellite image Showing Flood Inundation in Parts of Bihar State

Resourcesat -2A AWiFS image of 17 Aug 2024

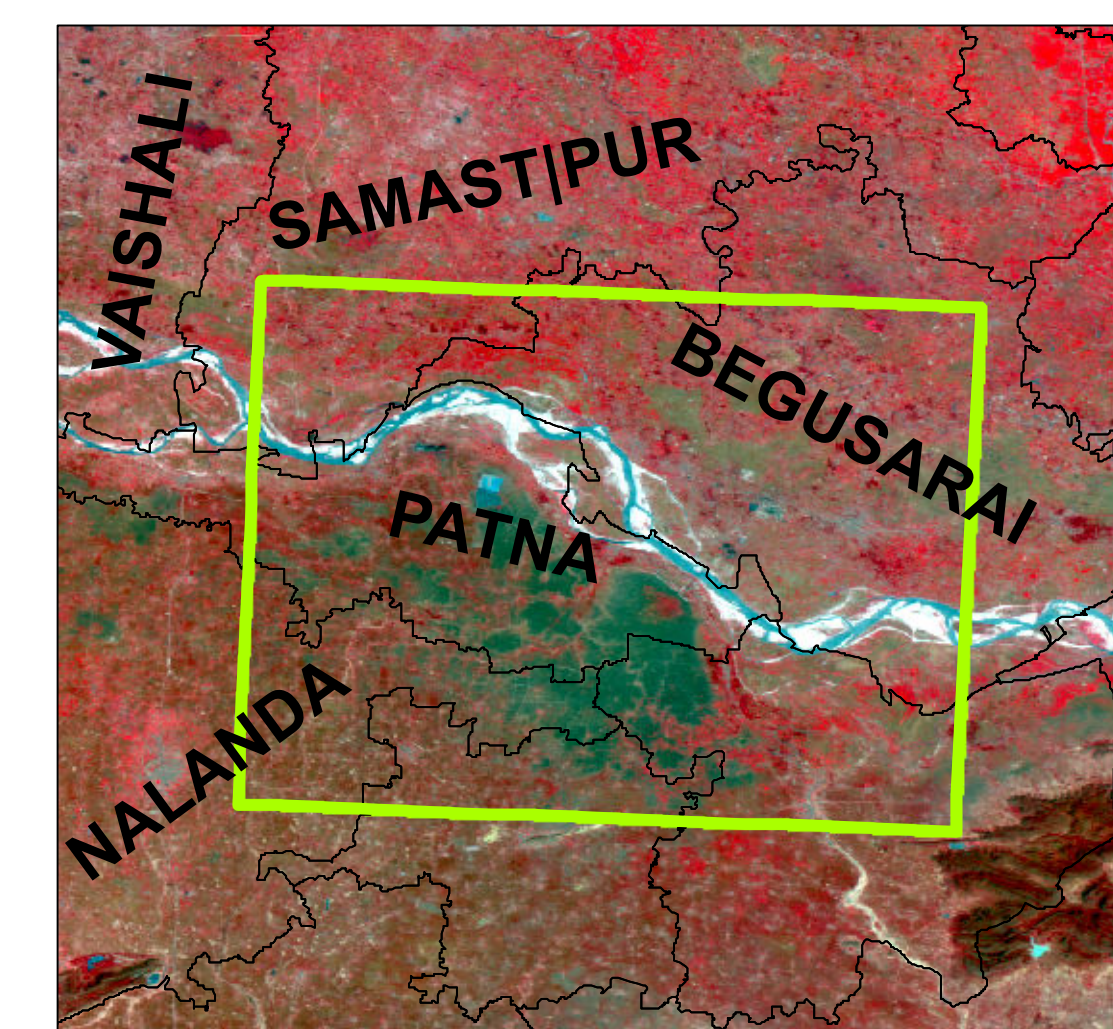
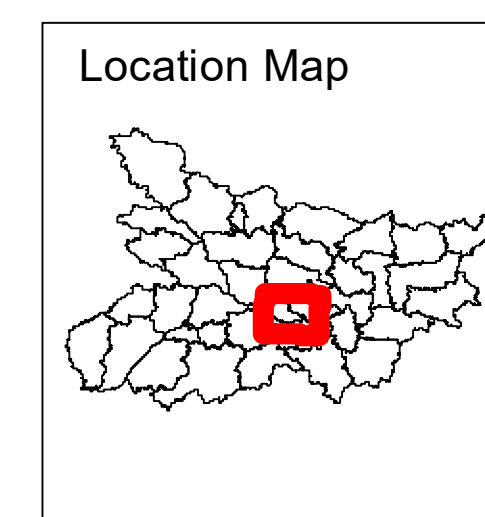
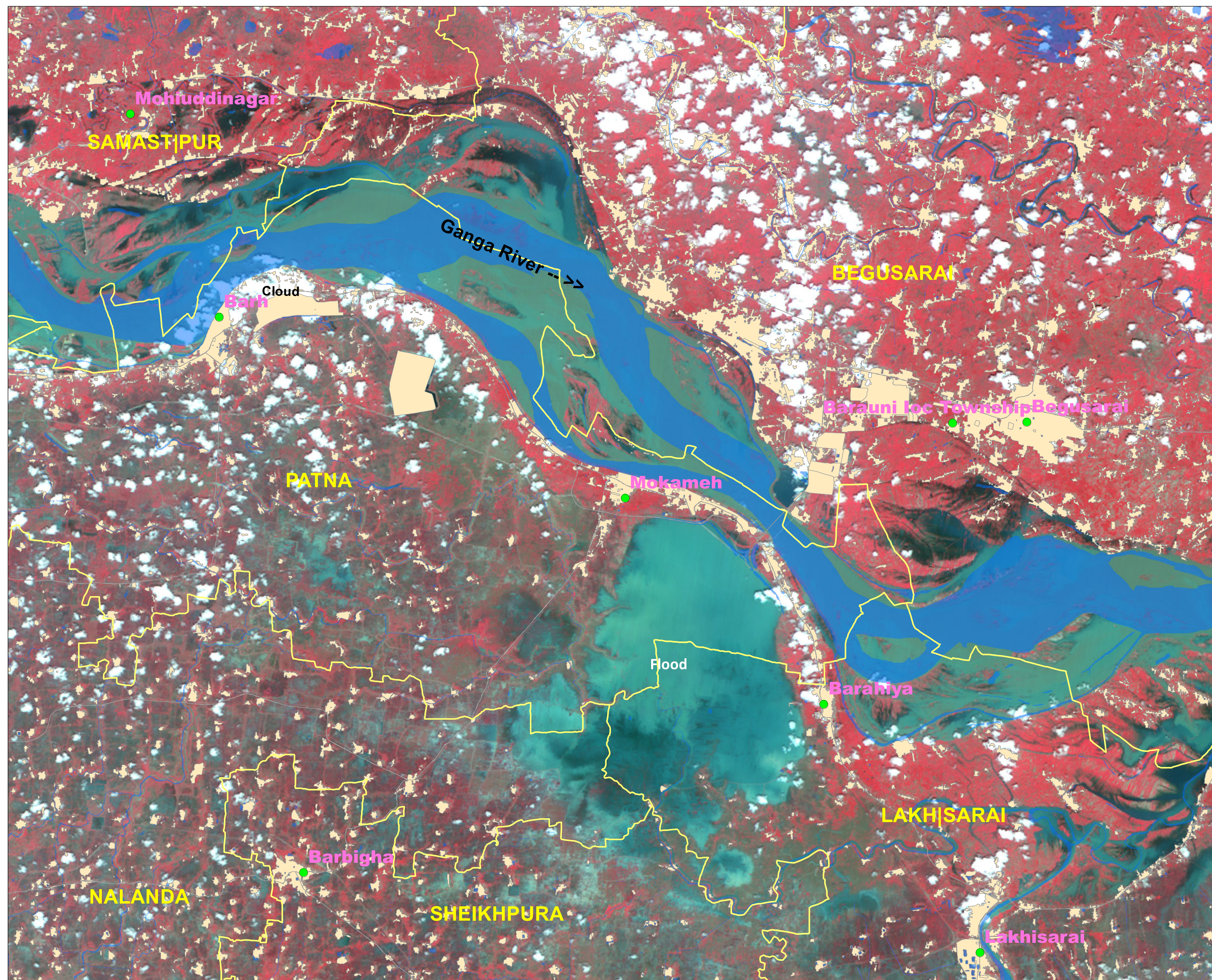

Map ID:

2024/FL/BR/VAP/27c/17082024

Date of Issue: 18.08.2024

Legend

- District Boundary
- Built up
- Canal
- River / Waterbody (Reference)
- Towns

Disclaimer : This Map is prepared on rapid mapping mode for immediate use and sharing amongst official agencies. This provides preliminary results. Flood inundation may include rain water accumulation / flood water in low lying areas. All geographic information has limitations due to the scale, resolution, date and interpretation of the original source materials. No ground verification is done

Citation : NRSC (2024) - Flood Inundated areas in Part of Bihar (as on 17.08.2024) , Map no : 2024/FL/BR/VAP/27c/17082024, NRSC/ISRO,Hyderabad

Disaster Management Support Group
Remote Sensing Applications Area
National Remote Sensing Centre, ISRO
Dept. of Space, Govt. of India
Hyderabad- 500 037
E-Mail: flood@nrsc.gov.in
www.nrsc.gov.in