

Sentinal -2A Satellite image Showing Flood Inundation in Parts of Pashchimi Champaran District, Bihar State

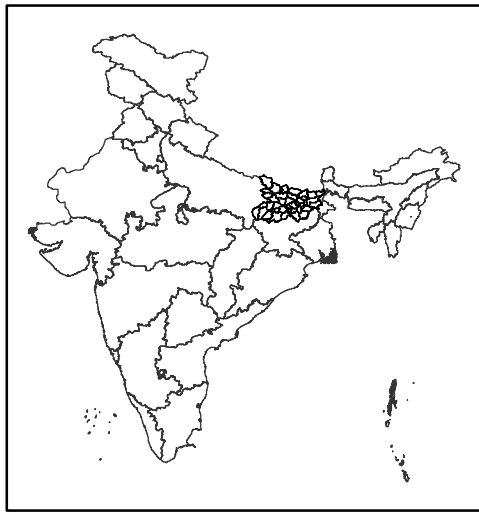
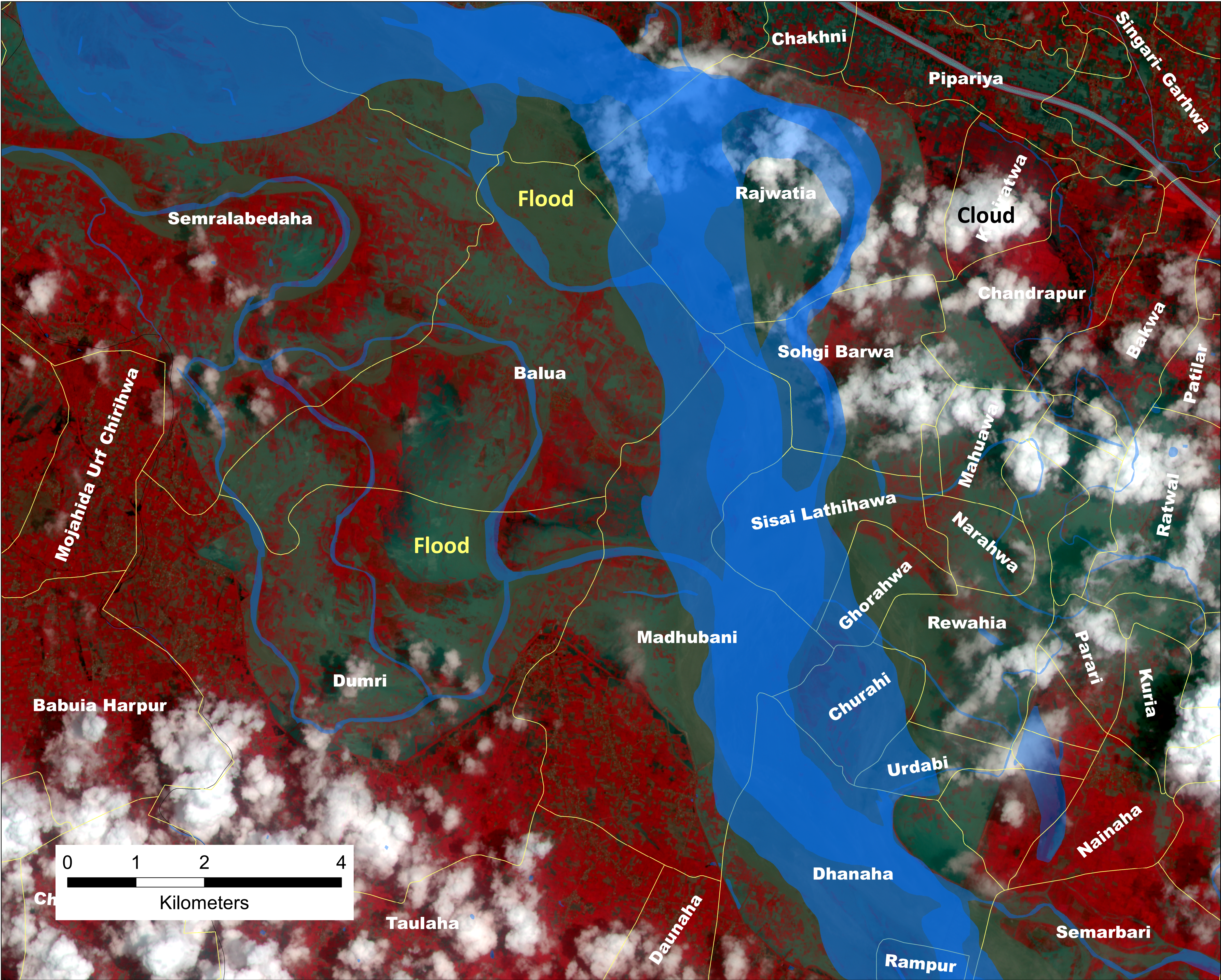

Map ID:
2024/FL/BR/VAP/05b/08092024
Date of Issue: 09.07.2024

Legend

- Village Boundary
- Canal
- Reference River / Waterbody

Disclaimer : This Map is prepared on rapid mapping mode for immediate use and sharing amongst official agencies. This provides preliminary results. Flood inundation may include rain water accumulation / flood water in low lying areas. All geographic information has limitations due to the scale, resolution, date and interpretation of the original source materials. No ground verification is done

Citation : NRSC (2024) - Flood Inundated areas in Part of Bihar (as on 08.07.2024) , Map no : 2024/FL/BR/VAP/05b/08092024, NRSC/ISRO,Hyderabad

Disaster Management Support Group
Remote Sensing Applications Area
National Remote Sensing Centre, ISRO
Dept. of Space, Govt. of India
Hyderabad- 500 037
E-Mail: flood@nrsc.gov.in
www.nrsc.gov.in