

Sentinal -2A Satellite image Showing Flood Inundation in Parts of Pashchimi Champaran District, Bihar State

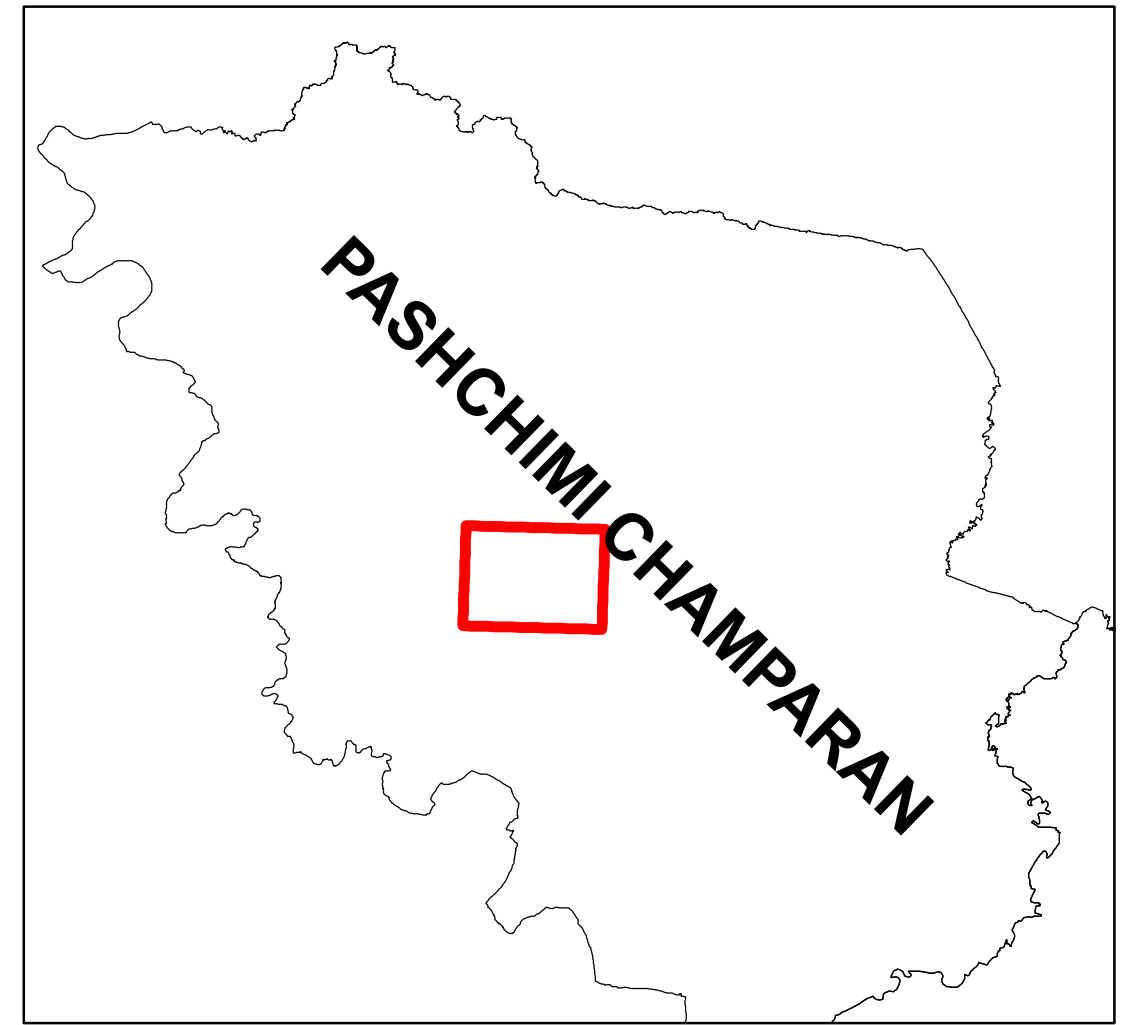

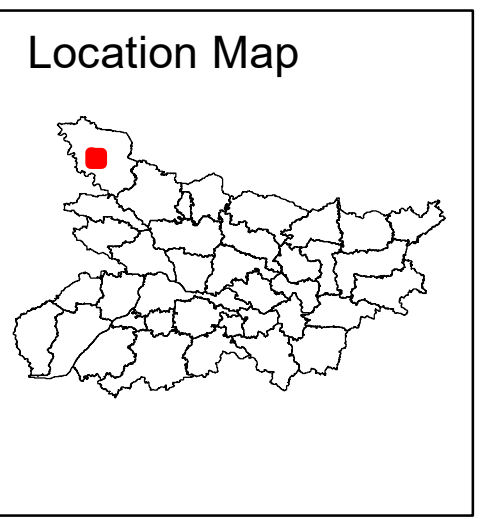
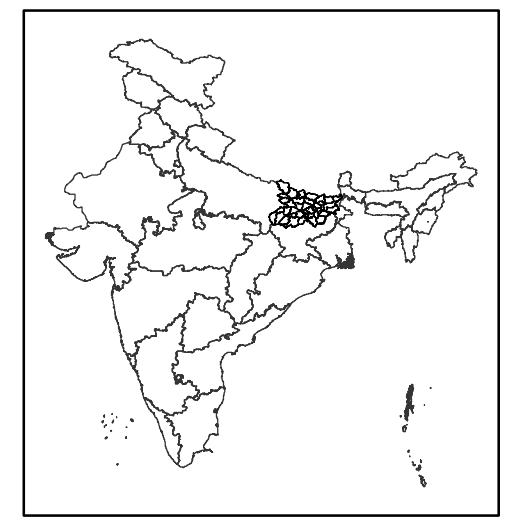
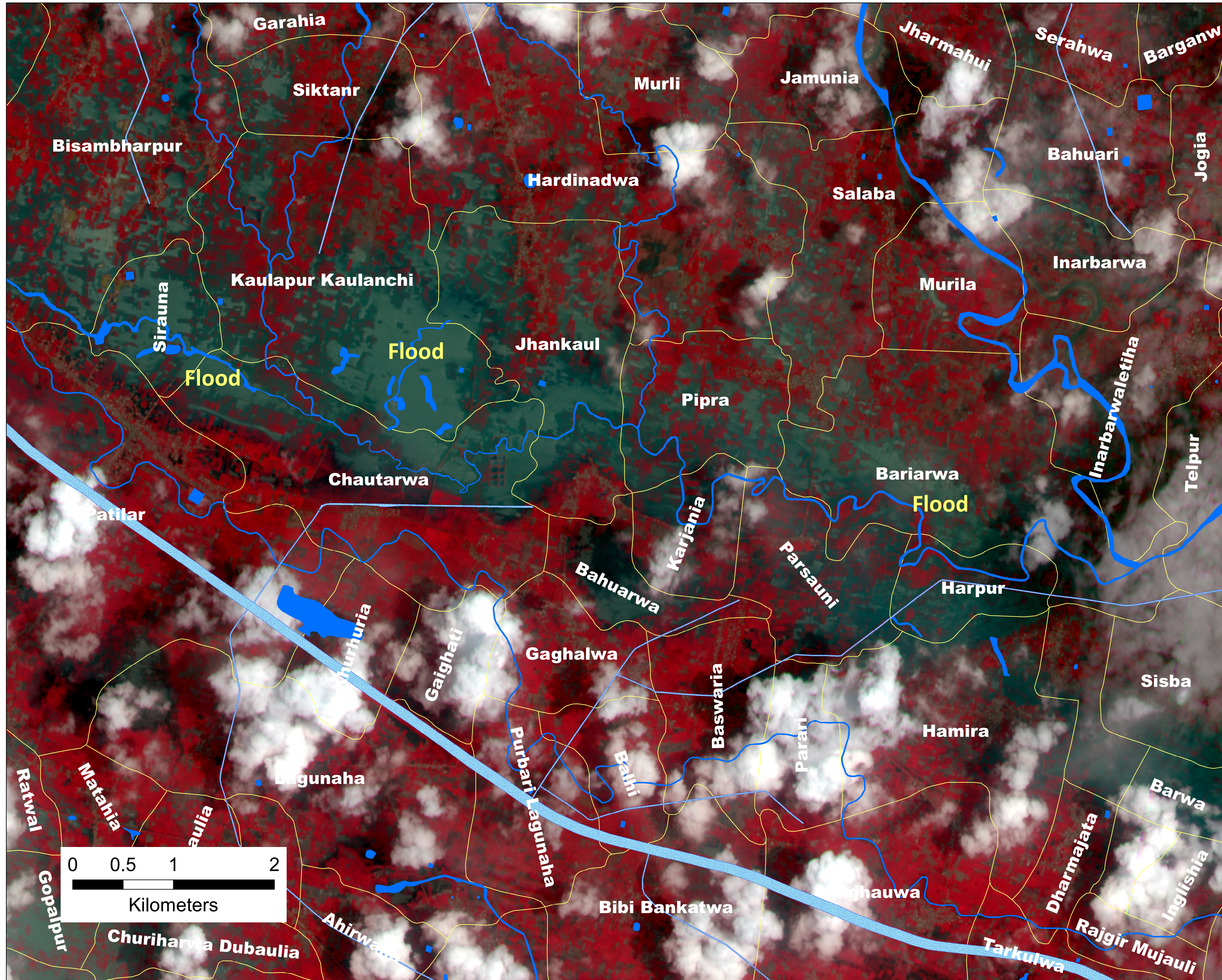

Map ID:

2024/FL/BR/VAP/05a/08092024

Date of Issue: 09.07.2024

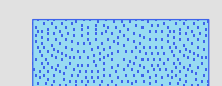
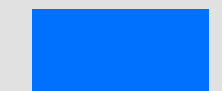
Legend

-  Canal
-  Reference River / Waterbody
-  Village Boundary

Disclaimer : This Map is prepared on rapid mapping mode for immediate use and sharing amongst official agencies. This provides preliminary results. Flood inundation may include rain water accumulation / flood water in low lying areas. All geographic information has limitations due to the scale, resolution, date and interpretation of the original source materials. No ground verification is done

Citation : NRSC (2024) - Flood Inundated areas in Part of Bihar (as on 08.07.2024) , Map no : 2024/FL/BR/VAP/05a/08092024, NRSC/ISRO,Hyderabad

Disaster Management Support Group
Remote Sensing Applications Area
National Remote Sensing Centre, ISRO
Dept. of Space, Govt. of India
Hyderabad- 500 037
E-Mail: flood@nrsc.gov.in
www.nrsc.gov.in